

Historic, Archive Document

Do not assume content reflects current scientific knowledge, policies, or practices.



62.67

PEONIES *and* IRISES

RECEIVED

MAY 1928



U. S. Department of Agriculture



PEONY and IRIS GARDENS

Shipping Instructions

SHIPMENTS, Freight, Express and Parcel Post.

All retail orders of Peonies and Irises will be sent prepaid from coast to coast. No charges for packing.

WHOLESALE SHIPMENTS. Transportation charges collect. No charges for packing.

SIZE OF PEONY PLANTS

Prices quoted are for Standard 3 to 5 eye divisions or plants, with well balanced root systems. The size universally accepted as giving the most satisfactory results.

SIZE OF IRIS RHIZOMES

Strong, healthy, well grown single rhizomes.

VARIETIES ALL GUARANTEED

To be true to name, but should a mistake occur, will be glad to replace the plant or refund the money.

PRICES

Net cash, cash with order, unless credit rating can be shown or references given.

SUBSTITUTIONS

Are never made unless so requested and money will be promptly returned.

REFERENCES

Peoples Saving Bank and Van Wert National Bank, Van Wert, Ohio.

EXHIBITION GARDENS

The Gardens are located six squares from the centre of the city, within easy walking distance and in the heart of the Peony and Iris Garden district. Visitors always welcome.

C. F. WASSENBERG PEONY AND IRIS FARMS

are located 4½ miles east, on Lincoln Highway.

SHIPPING DATES

Peonies—September 1st, until ground freezes.
Irises—July 1st, until ground freezes.

TO THE TRADE

Special quantity prices quoted on request.

LANDSCAPE ARCHITECTS AND GARDENERS OF ESTATES

Wishing quantity for color effects. Will be glad to quote special prices.

EARLY ORDERS

Orders should, when possible, be placed early to insure securing the desired varieties and quantities.

RATING OF VARIETIES

The figures before the varieties give the ratings based on 100 per cent and were taken by members of both Peony and Iris Societies. This is of great assistance in selecting the most meritorious varieties. Those without ratings are new and have never been rated.

NO DESCRIPTION EQUALS SEEING

The varieties in the Garden or Show Table. Lovers of the Peony and Iris should avail themselves of every opportunity to see and enjoy the different varieties as many times during the season as possible. The Wassenberg Gardens, as well as our larger planting, the C. F. Wassenberg Peony and Iris Farms located 4½ miles east of the city on the Lincoln Highway are open to visitors and will be glad to welcome you at any time.

PLAN TO SHOW

Your Peonies and Iris at your own local Exhibitions and, when possible, at the National Show. The joy of competition and being a part of the Show will more than repay your efforts besides the pleasure given to thousands who do not possess a garden.

MEMBER OF

American Peony Society.

American Iris Society.

Commercial Peony and Iris Growers Association.



Garden Photo Contest

Best Photograph of individual bloom, clump or garden effect.

Picture must feature either or both Peonies or Irises.

Right reserved to use any picture submitted in catalog or other matter.

12 Prizes of Peonies and Irises

Your Own Selection From Catalog

Prizes to be Awarded October 1st, 1928

1st Prize	-----	\$25.00
2nd Prize	-----	10.00
3rd Prize	-----	5.00
4th Prize	-----	2.00
5th Prize	-----	2.00
6th Prize	-----	2.00
7th Prize	-----	2.00
8th Prize	-----	1.00
9th Prize	-----	1.00
10th Prize	-----	1.00
11th Prize	-----	1.00
12th Prize	-----	1.00

GET YOUR ORDER IN EARLY
DELIVERY FREE—COAST TO COAST

Please Read This Page

On What Others Say

ILLINOIS

Received the fine shipment of Irises, and believe me you have made a friend for life.

MICHIGAN

I was very much pleased with the plants shipped me last year. All showed color.

MARYLAND

The Irises arrived safely. You sent me exceptionally fine plants. Many thanks.

WISCONSIN

I want to tell you again your roots are all right and if all sent as nice ones as you do. etc.

OREGON

My Peony roots arrived in fine condition and I was well pleased with them. I am a great lover of this most beautiful flower.

IOWA

I want to tell you how very lovely the Irises were that I received from you.

NEW YORK

Your service and the quality of your plants are always most satisfactory.

OHIO

I opened the box this morning and the roots are exceptionally big and fine.

PENNSYLVANIA

The box containing the excellent roots of the fine Peonies received today.

INDIANA

The roots arrived all right and was well pleased with their quality. Thanks also for the prompt service.

WASHINGTON

Peony and Iris roots received and am much pleased with their size. have two neighbors, who, after seeing your roots, will send you all their future orders.



CUT BOUQUETS FOR YOUR HOME

Then more than ever will you marvel at their beauty

PEONIES

	each
7.7 Adelaide (Hollis) Lilac white	\$3.00
8.8 Adelanchea (Bra) Creamy white	10.00
7.1 Admiral Togo (Hol) Dark crimson	1.50
8.5 Adolph Rosseau (Des) Deep garnet	1.50
7.2 Aksarben (Ros) Brilliant dark crimson	1.00
8.7 Albatre (Cr) White	1.00
8.6 Albert Crousse (Cr) Salmon pink	1.00
Alice Balfour (Kel) Delicate rose pink	3.00
Alice Harding (Lem) Cream white. Excep- tional	150.00
Alpheus Hyatt (Rich) Rose pink. Late	3.00
8.8 Alsace Lorraine (Lem) Cream white	2.00
9.0 A. M. Slocum (Fra) Cream white	8.00
8.6 A. P. Saunders (Thur) Flesh white	10.00

ALL RETAIL SHIPMENTS PREPAID

	each
7.5 Archie Brand (Bra) Shell pink	1.50
8.1 Arlequin (Des) Purpleish pink	3.50
8.1 Asa Gray (Cr) Pale lilac dotted	1.50
8.7 Auguste Dessert (Des) Crimson carmine Unusual color	12.50
8.0 Aurore (Des) Lilac white	1.00
8.7 Avalanche (Cr) Cream white	1.00
8.0 Aviator Reymond (Des) Cherry red	2.00
8.8 Ball O' Cotton (Franklin) Pure white. Well named	12.00
9.0 Baroness Schroeder (Kel) Flesh white. Good	1.50
8.5 Bayadere (Lem) Cream white	4.00
Bay State Red	1.50
Beau Marchais (Lem) Late pink	7.50
Betty Blossom (Thur) Soft yellow effect	25.00
7.9 Beauty's Mask (Hol) Blush white	1.50
Benoit Dark red	3.00
8.6 Bertrade (Lem) Late white	3.00
8.7 Brand's Magnificent (Bra) Deep red	4.00
8.4 Candeur (Des) Silvery pink	4.00
Catherine (Rich) Pink	3.00
Cecelia Kelway (Kel) Mauve pink	1.50
Charlot (Doriat '24) Silvery lilac	15.00
Chas. McKellip (Bra) Rich red	2.50
8.5 Chas Neidel (Wett) Blush pink	2.50
8.7 Cherry Hill (Thur) Deep garnet	5.00
8.4 Chestine Gowdy (Bra) Shell pink	2.00
9.3 Christine Ritcher (Hol) Violet rose	3.00
8.6 Clair Dubois (Cr) Satiny pink	1.00
8.5 Clemenceau (Des) Carmine silver edge	6.00
9.1 Cornelia Shaylor (Shay) Faint pink. Full pyramidal shape. Late	15.00
7.9 C. S. Minot Pale lilac rose	2.00
8.1 Couronne D' Or (Cal) Milk white	1.00
David (Kel) Coral pink	6.00
8.4 David Harum (Bra) Bright red. Good	7.00
8.5 Desire (Bra) Delicate mauve	10.00
Directeur Ursat (Dor '25) Flesh pink	20.00
7.7 Dorchester (Rich) Hydrangea pink	1.00
Doris Shaylor (Shay) Fine pink	10.00
Dr. Edgar Pleas (Pleas) Lilac pink	1.50
8.1 Dr. H. Barnsby (Des) Deep crimson	2.00
Duchess of Albany (Kel) Deep pink	3.00
8.1 Duchesse de Nemours (Cal) White	1.00
9.1 E. C. Shaw (Thur) Clear rose	25.00
Edith Cavel (Kel) Milk white	4.00
7.6 Edulis Superba (Lem) Dark pink	1.00
7.5 Edwin Forrest (Hol) Dark Crimson	2.00

PEONIES—3 to 5 eye divisions

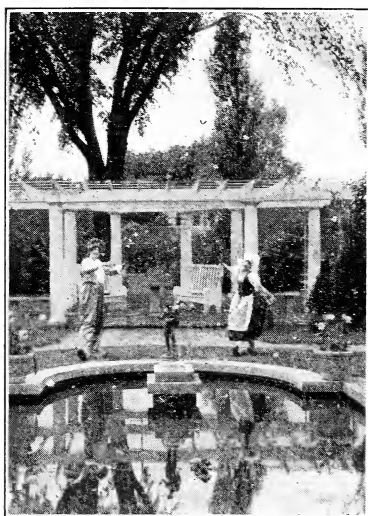

GARDEN PICTURES

Read the prizes being offered for the best Garden Pictures in the front pages of this catalog.

		each
8.7	E. J. Shaylor (Shay) Rose pink	15.00
	Elisa (Des) Hydrangea pink	12.00
9.1	Elizabeth B. Browning (Bra) Pure white. Wonderful form	5.00
8.7	Elwood Pleas (Pleas) Light rose pink. One of the best.	2.50
8.0	Enchantment (Hol) Pure lilac	1.50
8.9	Enchantress (Lem) Cream white	5.00
7.9	Estafette (Des) Crimson, silvery margin. Very early.	2.00
8.0	Etta (Ter) Deep shell pink	1.50
7.6	Eucharis (Lem) Creamy white	2.00
8.3	Eugene Verdier (Cal) Pale hydrangea pink. Erect low.	2.00
8.6	Eugenie Verdier (Cal) Hydrangea pink	1.00
8.9	Eunice Shaylor (Shay) Ivory white	7.50
8.3	Evening Glow (Hol) Lilac; late	3.00
8.5	Exquisite (Kel) Rosy pink	3.00
	Fairvette Streaked crimson	1.50

PLANT THEM IN THE OPEN

	each
8.4 Felix Crousse (Cro) Brilliant red	1.00
Ferdinand Stoliczka (Rich) Light pink	3.00
9.3 Festiva Maxima (Miel) Pure white	1.00
8.9 Floweret of Eden (Neeley) Mauve pink	25.00
8.2 Fraicheur (Lem) Creamy white	1.50
8.6 Frances Shaylor (Shay) White	4.00
9.1 Frances Willard (Bra) Blush white	2.50
Francois Rosseau (Des) Dark red. Early	5.00
Frankie Curtis (Vor) A white M. Jules Elie	35.00
8.2 Galathee (Lem) Flesh white	4.00
Georgette (Wett)	2.50
8.9 Georgiana Shaylor (Shay) Rose pink; large; very fine	4.00
George B. Sowersby (Rich) Pink	2.50
8.5 Germaine Bigot (Des) Pale lilac rose	1.50
8.2 Gigantea (Cal) Lilac rose	1.00
8.6 Ginette (Des) Flesh pink; dwarf	2.00
8.2 Gismonda (Cr) Flesh colored; late	1.50
Golden Nugget (Pleas) Rosy lilac	3.00
6.5 Golden Wedding (Pleas) Canary yellow	2.00
9.2 Grace Loomis (Saun) White; late	25.00
8.7 Grandiflora (Rich) Silvery pink. One of the best lates.	1.50
Gretchen (G. & K.) Light pink	3.50
8.2 Grover Cleveland (Ter) Dark crimson; rose type; late; good	1.50
8.2 H. A. Hagen (Rich) Violet rose	3.50
Harriet Beecher Stowe (And-Hol) White	15.00
8.0 Harriet Farnslev (Bra) Dark crimson	1.00
7.9 Helen Wolaver (Bra) Sea shell pink	2.00
Henri Cori (Dor '25) Flesh pink	25.00
8.5 Henry Avery (Bra) White with yellow col- lar; late; good	5.00
Inspecteur Lavergne (Dor) Fine new red	15.00
Irma (Cal) Violet rose	2.00
8.3 Isolene (Lem) Pale yellow effect	5.00
8.9 James Boyd (Thur) Flesh changing white	7.50
8.7 James Kelway (Kel) Rose white	1.50
8.7 James R. Mann (Thur) Rosy pink	15.00
8.3 Jeanne Gaudichau (Mil) White; late	1.50
9.2 Jeannot (Des) Flesh pink; extra	10.00
8.6 Jessie Shaylor (Shav) Deep cream	6.00
Jocelyn (Lem) Silvery pink	10.00
9.3 John M. Good (G. & R.) White	50.00
8.2 John Richardson (Rich) Rose pink	2.00
8.9 Jubilee (Pleas) Flesh white; fine	3.00
8.6 Judge Berry (Bra) Delicate pink; early	5.00

ALL RETAIL SHIPMENTS PREPAID



The American Peony Society

A \$3.00 membership keeps you posted on the doings in the Peony world. Send check to

Mr. W. W. Cook, Treasurer
Clinton, Iowa

	each
8.8 Karl Rosefield (Ros) Dark crimson; good erect	1.50
9.0 Katherine Havermeyer (Thur) Flesh pink ..	20.00
Kelway's David Coral pink	6.00
9.8 Kelway's Glorious (Kel) Creamy white; soft blush; rose type	15.00
8.8 Kelway's Queen (Kel) True. Pink	20.00
King Albert (Kel) Rosy violet	2.50
9.1 Lady Alexander Duff (Kel) Pale pink; cup shaped; beautiful	3.00
8.2 Lady Beresford (Kel) Blush pink	1.50
8.6 Lady Emily (Pleas) Ivory rose pink	3.00
Lady Gwendolin Cecil (Kel) Lavender flesh ..	1.00
7.9 Lady Iris (Pleas) Salmon pink	2.00
7.8 Lafayette (Des) Pink with silvery reflex ..	2.00
9.2 La Fee (Lem) Rose pink; beautiful	10.00
9.0 La France (Lem) Violet rose	6.00
8.6 La Lorraine (Lem) Cream white	8.00
8.5 La Perle (Cr) Soft pink; cup shaped	1.00
8.3 La Roserie (Cr) Cream white	1.00
8.1 La Tenderesse (Cr) Milk white	1.00
7.5 La Tulipe (Cal) Lilac white	1.00
8.9 Laura Dessert (Des) Canary yellow	7.50
Laverne Christman (Bra) Deep rose pink ..	50.00
9.9 Le Cygne (Lem) Milk white; early	10.00
Libelleule (Des) Flesh	7.50
Lillian Gumm (Gumm) Shell pink	10.00
8.1 Livingstone (Cr) Lilac rose	1.00
9.0 Longfellow (Bra) Cherry red; good	3.50
8.4 Lora Dexheimer (Bra) Cromson	3.00
8.7 Lorch (G. & K.) Cream white	5.00
7.8 Lord Kitchner (Ren) Cherry red	2.00
Lothario (Wett)	3.00
8.8 Loveliness (Hol) Hydrangea pink	3.50
7.8 Lucy E. Hollis (Hol) Violet white	1.50
Luella Shaylor (Sha) Creamy yellow center ..	10.00
8.7 Luetta Pfeiffer (Bra) Hydrangea pink; large very early; good	6.00

ADD A FEW VARIETIES EACH YEAR

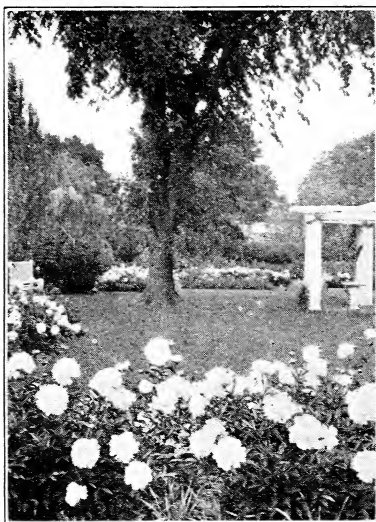

WASSENBERG GARDENS

Just a little cross view giving an idea of the riot of color at Peony time.

	each
Lucy Shaylor (Shay) White with yellow center	15.00
9.0 Mabel L. Franklin (Bra) Light pink	7.50
Madelon (Des) Silvery pink; new	10.00
8.7 Magnificent (Bra) Dark red	4.00
Maman Millett (Mil) Light rose	25.00
Margaret Veirheller (Wett) White	4.00
8.1 Marguerite Gaudichau (Mil) Shell pink	2.50
8.4 Marguerite Gerard (Cr) Flesh pink	1.00
8.1 Marie (Cal) Lilac White	1.00
8.9 Marie Crousse (Cr) Shell pink; fine	2.00
8.3 Marie Jacquin (Ver) White; water lily ----	1.50
8.5 Marie Lemoine (Cal) Pure white; late	1.00
7.8 Marquis C. Lagergren (Des) Crimson with silvery border	2.50
9.1 Martha Bullock (Bra) Rose pink; large ...	7.50
7.9 Mary A. Livermore (Hol) Rose pink, tipped white	3.00

PEONIES—3 TO 5 EYE DIVISIONS



KEEP UP YOUR GARDEN INTEREST

by adding a few new
varieties each year

	each
7.5 Mary Baker Eddy (Hol) Rose pink	3.00
8.7 Mary Brand (Bra) Deep red; silky	2.50
8.0 Mary L. Hollis (Hol) Pale lilac	2.00
8.7 Mary P. King (Fra) Coral pink; good	8.00
9.0 Mary Woodbury Shaylor (Sha) Clear pink; dwarf, stiff stems.	10.00
Matilda Lewis (Saun) Red; fine	35.00
8.5 Maud L. Richardson (Hol) Lilac rose; very tall; late	2.50
Maurice Materlinch (Kel) Purplish crimson	5.00
7.3 Midnight (Bra) Deep maroon	1.00
8.2 Midsummer Night's Dream (Pleas) Ivory white; pale yellow center	2.50
8.7 Mignon (Lem) Amber white; dwarf	4.00
9.0 Milton Hill (Rich) Lilac rose; late	5.00
Minnie Shaylor (Shay) Semi double; white; water lily effect	25.00
Miriam (Chase) Rich pink	3.00
Miss Emery (Shay) Salmon pink	10.00
7.8 Miss Salway (Kel) Lilac white	5.00
8.2 Mlle. Jeanne Riviere (Rivi) Rose	2.50
Mlle. Louise Delattre (Mil) White, washed rose; delicate waved petals	25.00
8.6 Mme. August Dessert (Des) Rose pink	1.50
Mme. Bollet (Cal) Clear rose	1.00
8.0 Mme. Calot (Miel) Flesh	1.00
6.8 Mme. Chaumny (Cal) Lilac rose	1.00
8.2 Mme. De Treyeran (Des) Flesh white	2.00
Mme. De Verneville Blush white	1.00
8.0 Mme. Ducel (Mech) Soft pink bomb	1.00
Mme. Edouard Doriat (Doriat) White	20.00
8.4 Mme. Emile Duprez (Riv) Carmine pink ..	3.00
8.5 Mme. Emile Galle (Cr) Lilac white	1.00
8.9 Mme. Emile Lemoine (Lem) Milk white	1.50
Mme. Escary (Lem) Creamy white	10.00
Mme. Francois Toscanelli (Riv) Flesh pink	2.00

20% DISCOUNT ON 2 OF A KIND

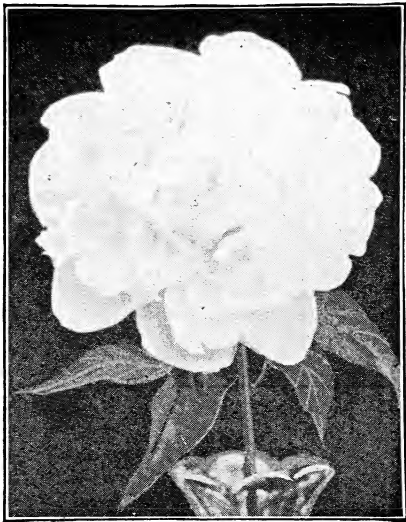

PEONY—MRS. A. M. BRAND

The most beautiful seedling brought out in recent years

		each
8.2	Mme. Gaudichau (Mil) Dark crimson	5.00
7.9	Mme. Geissler (Cr) Rose pink	1.00
7.7	Mme. Guyot (Pail) Cream; yellow center	3.00
9.4	Mme. Jules Dessert (Des) Cream white	4.00
8.5	Mme. Manchett (Des) Silvery lilac	2.00
8.5	Mons. Dupont (Cal) Milk white	1.00
9.2	Mons. Jules Elie (Cr) Deep pink	1.50
8.8	Mons. Martin Cahuzac (Dec) Dark purple garnet	3.00
8.6	Mont Blanc (Lem) Milk white	3.00
8.2	Moses Hull (Bra) Dark shell pink	1.50
	Mr. L. Van Leeuwen (Niew) Dark pink; very large. Prize red at Ft. Wayne, 1926	6.00
8.3	Mrs. A. G. Ruggles (Bra) Light pink	4.00
9.6	Mrs. A. M. Brand (Bra. '25) Purest white; exquisite. Gold Medal St. Paul, 1923	50.00
9.2	Mrs. C. S. Minot (Min) Shell pink and white	35.00
9.3	Mrs. Edward Harding (Shay) Pure white. First \$100.00 peony. Now	15.00

READ WHAT OTHERS SAY, PAGE 3

	each
Mrs. Frank Beach (Bra) Creamy white; dwarf	50.00
8.3 Mrs. George Bunyard (Kel) Lilac rose ...	5.00
7.9 Mrs. Jennie R. Gowdy (Bra) Pinkish white	3.00
8.2 Mrs. John M. Lewis Dark red; tall	3.00
8.4 Mrs. John Smith Fogg (Hol) Light pink .	2.00
8.8 Mrs. M. P. Clough (Shay) Salmon and white	3.50
Mrs. Shaylor Force (Shay) White and yel- low	10.00
Mrs. Shuttleworth (Kel) Pale rose	3.00
7.0 Multiflora (Pleas) Silvery pink	1.50
Myrtle Gentry (Bra '25) Rose white; stiff stems. Silver Medal St. Paul, 1923	50.00
9.1 Nancy Dolman (Vor '24) Pink. Silver Med- al Des Moines 1924. Tall; large; beautiful'	35.00
Nannette (Doriat '24) Cream white	10.00
Nell Shaylor (Shay) White and gold	10.00
9.0 Nina Secor (Sec) Pure white	10.00
Ninon (Dor) Soft flesh	20.00
7.6 Norfolk (Rich) Pale lilac rose	1.00
Nymphe (Har) Dainty China pink	1.50
8.8 Nymphaea (Thur) Creamy white	4.00
8.5 Octavie Demay (Cal) Pink; fragrant	1.00
Odalisque (Lem) White and cream	10.00
7.4 Old Silver Tip (Bra) Soft madder rose ...	1.50
8.5 Opal (Pleas) Opalescent tints	2.00
8.0 Opal Iris (Pleas) Salmon pink	2.00
Ostrich Plume White and cream	1.50
8.2 Pallas Semi rose; early; pink	5.00
8.7 Paradise (Hol) Hydrangea pink	7.50
8.4 Pasteur (Cr) Pink; nearly white	1.50
7.9 Perfection (Rich) Pale shell pink	1.00
8.3 Perrette (Des) White, tinged flesh	4.00
8.6 Peter Pan (Hol) Lilac rose	2.00
7.6 Petite Renee (Des) Light magenta	1.00
7.7 Philomele (Cal) Pink and yellow	1.00
9.2 Phillippe Rivoire (Riv) Dark crimson ...	18.00
8.8 Phoebe Carey (Bra) Lavender pink	8.00
Phyllis Kelway (Kel) Bright pink	15.00
8.2 Pierre Duchartre (Cr) Lilac pink	2.00
7.3 Pommette (Des) Pink and silver	1.00
8.7 President Taft (Reine Hortense)(Cal) Del- icate pink	1.50
9.3 President Wilson (Thur) Rose pink; most beautiful form and delicate coloring ...	35.00
8.9 Pride of Essex (Thur) Flesh pink	5.00

PREPARE YOUR SOIL IN AUGUST



Glimpse of one of the Iris sections in the Wassenberg Gardens

		each
	Pride of Paulding (Neeley)	25.00
8.6	Primevere (Lem) Buff and silver	3.00
	Princess Olga (Kel) Soft blush	2.50
8.3	Rachel (Lem) Lovely soft pink	3.50
8.5	Ralph (Pleas) Bright pink	3.50
9.0	Raoul Dessert (Des) Mauve, shaded pink ..	7.50
	Reine Baronet (Mil. '24) Tyrian pink	25.00
8.4	Reine Marie (Des) Soft pink	4.00
8.0	R. P. Whitfield (Rich) Hydrangea pink	1.50
8.8	Richard Carvel (Bra) Brilliant crimson; fragrant; early	5.00
	Rita (Des) Flesh salmon pink	10.00
9.0	Rosa Bonheur (Des) Soft flesh pink. A rare beauty	5.00
	Rosemary (Kel) Rosy pink	3.00
9.1	Rose Shaylor (Shay) Flushed white	25.00
8.8	Rosette (Des) Silvery flesh	5.00

READ THE COLLECTIONS ON BACK PAGES

14 C. F. WASSENBERG, VAN WERT, OHIO

	each
Rosine (Lem) Late; pink lilac	5.00
7.9 Ruth Brand (Bra) Lavender pink	1.50
7.1 Kuy Blas (Des) Mauve, tipped silver	1.50
7.5 Samuel Henshaw (Rich) rose pink	1.50
Samuel Hughes (Kel) Deep amaranth.....	3.00
9.0 Sarah Bernhardt (Lem) Apple blossom pink.	
Admired by all.	2.00
8.5 Sarah Cartenson (Ter) Hydrangea pink ..	4.00
9.1 Sarah K. Thurlow (Thur) Pearly white ...	20.00
Sarah M. Wettengel (Wet) Blush white....	3.00
8.6 Secretary Fewkes (Shay) Cream	6.00
8.5 Shaylor's Dream (Shay) Flesh	5.00
Sir Spencer P. Fane Crimson	1.00
7.7 Sisters Anne (Bra) Sea shell pink	1.50
9.7 Solange (Lem) Cream coffee color	3.50
Sops of Wine (Secor) Dark red	2.50
Souv De A. Millett (Mil) Amaranthe red..	20.00
7.8 Souv. De Francois Ruitton (Riv) Cherry	
pink	2.50
9.1 Souv. de Louis Bigot (Des) Bengal rose.	
Distinct and beautiful	6.00
8.5 Standard Bearer (Hol) Light pink	5.00
8.0 Stephanie (Ter) Delicate pink	2.00
8.4 Strassburg (G. & K.) Silvery lilac rose....	3.00
7.3 Supreme (Hol) Pink. Late.....	1.50
Sylvia Louise (Kel) Tyrian purple.....	3.00
8.7 Sylvia (Sau) Pink	15.00
8.2 Suzette (Des) Bengal rose	2.00
8.0 The Gem (Pleas) Dark crimson	2.00
9.8 Therese (Des) Soft pink. The world's best	
pink	3.50
9.1 Thomas C. Thurlow (Thur) Salmon flesh..	35.00
Thomas C. Ware (D. & M.) Brilliant crimson	1.00
Thurlow's Seedling No. 12 (Thur) Light	
shell pink	25.00
9.4 Tourangelle (Des) Flesh pink. Best flower	
at National Show at Peoria 1827	3.00
7.4 Umbellata Rosea (Des) Pink; early	1.00
8.4 Venus (Kel) Delicate shell pink.....	1.50
8.2 Victoire de la Marne (Des) Amaranth....	5.00
7.6 Virginie (Cal) Light pink	1.00
Volcan (Lem) Brilliant red	2.00
9.3 Walter Faxon (Rich) Salmon rose. Its sal-	
mon center captivates every one.	4.00
8.2 Weisbaden (G. & K.) Deep pink	2.50
Welcome Guest (Hol) Bright rose pink....	1.50

20% DISCOUNT ON 3 OF A KIND

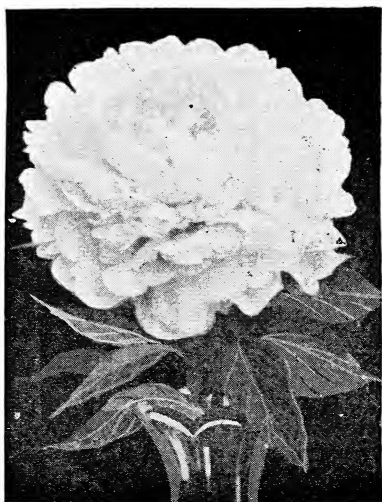

PEONY—MYRTLE GENTRY

Considered by many as Mr. Brand's greatest production

		each
8.8	W. F. Christman (Fra) Flesh white	6.00
8.4	W. F. Turner (Shay) Dark crimson	5.00
8.8	Wilton Lockwood (Shay) Light pink	10.00
	Zest (Hol) Rose pink; late	1.50

PEONY SPECIES Early Flowering

	Anomala Cut leaves; rose lilac	3.00
8.6	Avant Garde Smoky pink; golden stamens..	3.00
	Decora Pallasii Deep crimson; single	3.00
8.6	Le Printemps (Lem) Creamy yellow; very early	3.00
	Officinalis Alba Plena White	1.00
	Officinalis Rosea Plena Pink	1.00
	Officinalis Rubra Plena Rich red	1.00

ALL RETAIL SHIPMENTS PREPAID



SINGLE PEONIES

Their early blooming and resistance against storm and wind make them indispensable to any collection or planting.

SINGLE AND JAPANESE PEONIES

	each
8.1 Akalu (Jap) Carmine red.....	3.00
8.7 Albiflora (The Bride) Single; white guards	2.00
8.3 Alma (Shay)(Jap) Light pink	3.00
8.0 Altar Candles (Pleas)(Jap) Delicate pink..	3.00
Ama-No-Sode No. 1. Light rose pink guard petals; broad petaloids	25.00
Ama-No-Sode No. 2. Pink guard; fine petaloids	10.00
Arlequin (Des) Violet rose	3.00
8.2 Attraction (Hol) (Jap) Tyrian rose	2.00
8.9 Auerolin (Shay) Pink guards; yellow center; good; scarce	3.50
Beacon Light (Wet)(Single) Carmine	2.00
Black Prince (Thur) (Single) Very dark garnet	4.00
Captain Alcock (Jap)	5.00
Caroline (Pleas)(Single) Pink	1.50
8.1 Cathedral (Jap) Deep pink guards	3.00
8.1 Clairette (Des)(Single) White tinged pink	2.00
7.6 Clio (Pet)(Single) Pink; good	1.50
Constance (Bern) (Jap)	5.00
Dawn (Wallace)(Jap) Pink	5.00
7.9 Dog Rose (Kel) Delicate pink	5.00
Dr. Edgar Pleas (Pleas)(Jap) Lilac pink..	1.50
Emperor of India (Jap) Dark red	5.00
E. St. Hill (Single) Rose pink; large	3.00
Flashlight (Jap) Tyrian rose	5.00
7.9 Fugi-No-Mine (Jap) Pure milk white	3.00
Fugi-Zome-Gorono (Jap) Wisteria pink ..	3.50
9.2 Fuyajo (Jap) Velvety mahogany	6.00
Ginko-Nishiki (Jap) Streaked crimson	3.00
Glory (Jap) Light tyrian rose	1.50
Golden Nugget (Pleas)(Jap) Rose lilac ...	3.00
Gold Mine (Hol)(Jap) Tyrian rose	5.00
8.1 Hana-No-Sota (Jap) Deep pink	3.00
Hatsugi (Jap) Dark red	1.50
Helen (Thur)(Single) Pink	15.00

PEONIES— 3 TO 5 EYE DIVISIONS



JAPANESE PEONIES

These are attracting more attention every season, with stocks far behind the demand and will be for a great many years.

SINGLE AND JAPANESE PEONIES

	each
Henri Potin (Doriat)(Jap) China pink	10.00
Hinoke-Sahki (Jap) Violet	3.00
7.7 Ho-Goiku (Jap) White guards	1.50
8.3 Innocence (Hol)(Jap) Lilac rose	2.00
9.3 Isani-Gidui (Jap) Pure white	15.00
Kameno-Kerogama (Jap) Clear red	2.50
8.6 King of England (Jap) Carmine	5.00
8.2 Kino-Kimo (Jap) Crimson carmine	3.00
Knight of the Thistle (Jap)	7.50
Kocho-No-Mai (Jap) Crimson carmine	3.00
Kukeni-Jishi (Jap) Silvery pink	15.00
Kumagoe (Jap) Crimson pink	1.50
8.7 La Fiancee (Des) (Single) White	2.00
8.6 Le Jour (Shay)(Single) White. Extra	5.00
8.4 L'Etincelante (Des) (Single) Carmine	3.00
Lord Kitchner (Single) Rich red; very large	2.00
Lucienne (Des)(Sin) White, tinted purple.	2.00
8.5 Madeline Gauthier (Des)(Single) Pink	3.00
8.2 Mafeking (Single) Dark rose pink	2.00
8.5 Marguerite Dessert (Des) White, splashed	4.00
Mellon Knight (Bra)(Single) Rich dark red	3.00
8.6 Mikado (Jap) Dark crimson	2.50
Minamota (Jap) Purple red; fine	5.00
Minnehahha (Single) Cherry red	2.00
Mischief (Auten)(Single) Pink; good	5.00
Miyo-No-Hana (Jap) White	10.00
Nabunshki (Jap) Streaked carmine	1.50
8.6 Nellie (Single) Pink blush	3.00
Noon Day (Jap) Rose	5.00
Nymphe (Des)(Single) Dainty pink	1.50
Nymphe (Har) China pink	1.50
Oahio-Kun (Jap)	3.00
6.9 O'Fugi (Jap) Flesh guard petals	2.50
8.2 Ohirama (Jap) Bright pink	4.00
Oki-No-Nami (Jap) Hydrangea pink	3.00
Ostrich Plume (Pleas) White guards	1.50
8.4 Perle Blanc (Des)(Single) Pure white.	1.50

BE SURE TO INCLUDE A JAP OR SINGLE



PEONY AND IRIS COLLECTIONS

found on the last pages of this catalog are ideal for the novice or for suggesting to friends not familiar with the names of the better varieties. You will appreciate their quality and their modest prices.

SINGLE AND JAPANESE PEONIES

	each
Perle Rose (Des) (Single) China pink	2.00
Pocahontas (Pleas) (Single) Cherry	1.50
8.7 Princess Duleep Singh (Jap) Rose pink	5.00
Princess Matilda (Des) (Single) China pink	2.00
8.9 Pride of Langport (Kel) (Sin) Peach pink	6.00
Pure Love (Kel) Shell pink	3.00
Queen (Pleas) (Single) White	1.50
Queen of Pleasance (Pleas) (Jap) Rose	1.50
7.2 Rare Brocade (Jap) Pure white	1.00
8.7 Rashooman (Jap) Crimson guards	6.00
Rose of Nippon (Jap) Deep rose	3.00
Sagoromo (Mil) (Jap) Salmon guards	20.00
8.2 Sieru Somae (Jap) White and sulphur	2.00
Shiro-Sangai (Jap) White guards	3.50
8.3 Snow Wheel (Jap) White	5.00
Sochi (Jap) Deep rose	7.50
9.0 Soma-Ganoka (Jap) Dark red guards	5.00
Stanley (Single)	2.00
Sylvia (Saun) Pink; water lily effect	15.00
Tago-No-Tauki (Jap) Baby pink	3.00
9.4 Tamatbaco (Jap) Lilac pink guards	25.00
The finest Jap	25.00
7.8 The Moor (Single) Purple garnet	1.50
8.9 Tokio (Jap) Clear pink	7.50
Toreador (Jap) Red	3.00
9.0 Toro-No-Maki (Jap) White	10.00
8.0 Torpilleur (Jap) Carmine purple	5.00
7.3 Veloutine (Single) Tyrian purple	1.50
Venise (Des) (Single) Brilliant pink	1.50
Vera (Gumm) (Single) Dark red	15.00
7.6 Vesuve (Des) (Single) Dark red	1.50
White Japan (Single) White	2.00
White Lady (Single) White	10.00
White Swan (Single) White	3.00
Whitleyi Major (Single) White	1.50
Wild Rose (Pleas) (Single) Pink	1.50
Yamato-Tsukasa (Jap) Bright rose	3.50
7.7 Yeso (Jap) White	2.50

MAKE A RECORD OF YOUR PLANTING

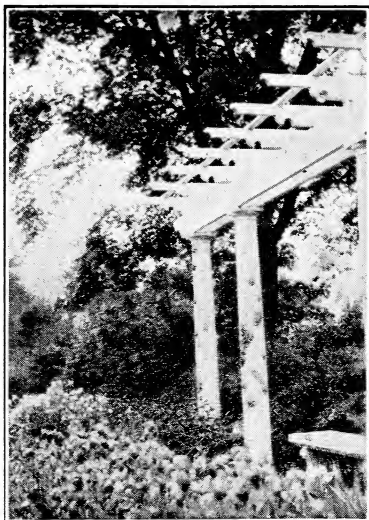

WASSENBERG GARDENS

Plan to visit this Garden City. Several large plantings. A color effect you'll never forget.

IRIS

	Each	3 for
86 Afterglow (Sturt) Greyish lavender	.50	1.00
89 Alcazar (Vilm) S. violet, F. purple	.35	.70
Allies (Vil. '25) Smoky wine. Fall blooming -----	15.00	
78 Amas S. blue, F. violet -----	.35	.70
94 Ambassadeur (Vil) S. bronze, F. maroon -----	1.00	2.00
Amber (Dykes) S. and F. Citron yellow -----	15.00	
83 Ambigue (Vilm) S. smoky, F. purple -----	.50	1.00
84 Anna Farr (Farr) White and blue edge -----	1.00	2.00
83 Anne Leslie (Sturt) S. white, F. purple -----	1.00	2.00

ALL RETAIL SHIPMENTS PREPAID

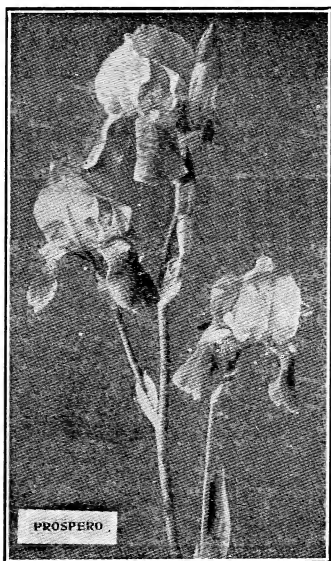

IRIS—PROSPERO

Large flower, beautiful color and good strong grower

	Each	3 for
86 Ann Page (New) Pale lavender blue	3.00	
Aphrodite (Dykes) S. & F. bright lilac pink	10.00	
83 Archeveque (Vilm) S. & F. purple	.50	1.00
Argynnis (Wil) S. yellow, F. dark carmine	1.00	
84 Arsace (Millet) S. & F. greyish white	.50	1.00
92 Asia (Yeld) S. silver, F. reddish	4.00	
Athaniel (Millett 1925)	10.00	
74 Aurea (Jacques) S. & F. chrome yellow	.35	.70
79 Autocrat (Clev) S. blue, F. dark blue	.75	1.50
Autumn King (Sass) Blooms in spring and fall. Extra	2.50	
82 Azure (Bliss) S. lavender blue, F. purple	.50	1.00

PLANT QUANTITIES FOR COLOR EFFECT

AMERICAN IRIS SOCIETY

Your Membership Solicited

You will enjoy the Bulletins as they will keep you posted on the merits of the newer varieties.

Membership \$3.00

Send check to

J. B. WALLACE, Jr., Sec.

129 Church St.

NEW HAVEN, CONN.



	Each	3 for
Balboa (Mohr) Red-violet bicolor	3.00	
94 Ballerine (Vilm) S. violet, F. deeper	1.00	
Bancis (Mil) S. yellow, F. maroon	.50	1.00
80 Baronet (Sturt) S. blue, F. deeper blue	.50	1.00
79 Barton Harrington (Fry) S. yellow, F. maroon	.50	1.00
83 Ben Bow (Bliss) Dark bluish violet	.75	1.50
77 Black Knight (Per) S. deep violet, F. purple	1.00	2.00
67 Blue Boy (Fos) S. & F. rich purple	.35	.70
74 Bluet (Sturt) Blue tone	.50	1.00
Bosniamac S. cream, F. lavender cream	.50	1.00
Bruno (Bliss) Dominion seedling. S. grey hel., F. Violet purple	15.00	
88 B. Y. Morrison (Sturt) S. violet, F. purple	1.00	2.00
81 Camelot (Bliss) White edged violet	.50	1.00
66 Candelabra (Vil) S. & F. deep blue	1.00	2.00
Canopus (Bliss) Dominion seedling S. M. lav., F. pansy violet	3.00	
75 Caprice (Vilm) S. rosy, F. rosy red	.35	.70
Cardinal (Bliss) Lavender and prune purple	20.00	
Carmencita (Clev) S. lilac, F. crimson	1.00	2.00
81 Carthusian (Mar) S. blue, F. dark blue	1.00	2.00
89 Caterina (Fos) Lavender, blue and lilac	.50	1.00
Cavalier (Cleve) S. blue, F. purple	.50	1.00

PREPARE YOUR SOIL DEEP AND CAREFULLY

	Each	3 for
Chasseur (Vil) S. yellow, F. yellow and red -----	3.00	
Chatelet (Vil) Fine lilac pink ----	2.00	
69 Chester J. Hunt (Farr) S. blue, F. marine -----	.50	1.00
71 Celeste (Europe) S. & F. azure blue	.35	.70
Citronella (Bliss '22) Gold and maroon -----	5.00	
86 Cluny (Vilm) S. lilac, F. dark lavender -----	.75	1.50
Conchobar (Bliss) Dominion seedling. Rich violet purple -----	20.00	
84 Cretonne (Bliss) S. bronze, F. red-maroon -----	1.00	2.00
Crimson Glow (Perry) Violet purple; large and tall -----	7.50	
87 Crusader (Fos) S. bluish, F. dark bluish -----	1.00	2.00
80 Dalila (Den) S. white, F. red purple	.50	1.00
Daniel Lesuer (Den) mauve and violet -----	.50	1.00
Daphne (Bliss) S. white, F. purple	1.50	3.00
78 Dawn (Yeld) Sulphur yellow -----	.35	.70
83 Dejazet (Vilm) S. bronze, F. violet	.50	1.00
82 Delicatissima (Mil) Delicate lilac	1.00	
Delight (Stur) Plicata; choice coloring -----	6.00	
69 Demi Deuil (Den) Veined mauve	.50	1.00
Deuil de Valery Mayet (Den) Bronze	1.00	2.00
Dolly Madison (Wil) A Glorified Quaker Lady -----	25.00	
Dominion (Bliss) S. dauphins blue, F. Ind. purple velvet -----	7.50	
81 Dora Longdon (Bliss) S. lilac, F. reddish -----	.50	1.00
75 Dorthea (Cap) Pearl grey -----	.35	.70
85 Dream (Sturt) Light pink -----	1.00	
83 Du Guesclin (Bliss) S. coppery, F. violet -----	.50	1.00
Duke of Bedford (Bliss) Dominion seedling. S. violet, F. black purple	10.00	
Dusky Maid (Bliss) S. buff, F. purple -----	.75	1.50
Eckesachs (G. & K.) S. lavender, F. purple-violet -----	.75	1.50
Eclairer (C. & LeC.) Lilac and lavender -----	1.50	3.00

IRISES MUST HAVE GOOD DRAINAGE



ROWS AND ROWS OF PEONIES AND IRISES

We know you will enjoy seeing the varieties you have heard and read so much about.

Every plant labeled.

	Each	3 for
86 Ed. Michel (Verd) Deep red violet	1.00	2.00
E. H. Jenkins (Bliss) Bluish purple	1.00	2.00
76 E. L. Crandall (Farr) S. white, F. blue	.75	1.50
78 Eldorado (Vilm) Bronze	.50	1.00
Evadne (Bliss) S. rose violet, F. red brown; tall	7.50	
80 Fairy (Ken) White and soft blue	.35	.70
Fedora (C. & LeC.) S. gold, F. violet	3.00	
76 Florentina Creamy white	.35	.70
75 Fryer's Glory (Fry) S. bronze, F. maroon	.50	1.00
Furstin Lonyey (G. & K.) S. lilac, F. wine	1.00	2.00
89 Georgia (Farr) Cattleya rose	1.00	
71 Germanica Alba S. & F. white	.35	.70
Germaine Perthuis (Mil) S. & F. rich mulberry purple; fine	10.00	
Glamour (Bliss) Grey and purple	15.00	

SEE IRIS COLLECTIONS, PAGE 33

	Each	3 for
Glitter (Bliss) S. yellow, F. brown	.50	1.00
Glowing Embers (Stur) S. brownish lavender, F. dahlia purple	5.00	
Gold Imperial (Sturt) Chrome yellow	4.00	8.00
Golden Promise (Nee) S. citron yellow, F. chrome, tinted lavender	5.00	
71 Goliath (Cay) S. violet, F. purple	.50	1.00
71 Gov. Hughes (Fry) S. violet, F. deeper	.50	1.00
85 Grevin (Vilm) Violet and yellow	.75	1.50
61 G. W. Peake (Fry) Bronze and maroon	.35	.70
85 Halo (Yeld) S. violet, F. bluish violet	1.00	2.00
Harmony (Dykes) Violet purple self; blue beard	3.00	
Harriet Presby (Pres) S. rose lilac, F. clear light blue	2.00	
73 Her Majesty (Per) Rosy pink	.35	.70
Heracles (Mil) Blue and lilac	.35	.70
Hypolyta (Hort) Mauve	1.50	3.00
Ideal (C. & LeC.) Blue	2.50	5.00
Igouf (Mil) Blue and violet	.50	1.00
Imperator (C. & LeC.) Improved Seminole	2.00	4.00
79 Iris King (G. & K.) Yellow mauve	.35	.70
86 Isolene (Vilm) Lilac and purple	.50	1.00
80 Jacquesiana (Lem) Copper and maroon	.50	1.00
Jacquine Guillot (C. & LeC.) Soft lavender violet	2.00	4.00
Jean Chevreau (C. & LeC.) Brown spotted	2.50	5.00
Julia Marlowe (Shull) S. mauve, F. velvety red purple	7.50	
81 Juinata (Farr) S. & F. clear blue	.35	.70
81 Kathryn Fryer (Fry) S. violet, F. maroon	.50	1.00
74 Kharput S. violet, F. purple	.35	.70
78 King George V. (Per) S. violet, F. purple	1.00	
78 Kynsna (Bliss) S. yellow, F. brown	.50	1.00
78 Kochii (Wild in Italy) Claret and purple	.35	.70
Lady Byng (Bliss) Clear pale lavender; late	3.00	

IRISES LIKE LIMESTONE OR A LITTLE LIME

	Each	3 for
85 Lady Foster (Fos) Blue and violet	1.00	
83 La Neige (Ver) White	.50	1.00
Le Grande Ferre (Cay. 1925)	7.50	
96 Lent A. Williamson (Will) Violet and purple	.75	2.00
Leonato (Hort) S. pale lavender, F. darker; large	7.50	
Leota (Fryer) White	.50	1.00
Leverrier (Denis) Light lilac; tall	1.50	
74 Lewis Trobridge (Farr) Violet	.50	1.00
82 Lohengrin (G. & K.) Cattleya rose	.35	.70
91 Lord of June (Yeld) Lavender blue	1.00	
79 Lorely (G. & K.) Yellow and marine	.35	.70
79 Mady Carriere (Mil) Greyish lavender	.75	1.50
78 Magnate (Sturt) Violet and purple	.75	1.50
91 Magnifica (Vilm) Violet and reddish violet	1.50	
Majestic (Bliss) Dominion seedling. Considered the best.	10.00	
81 Ma Mie (Cay) White, frilled blue	.50	1.00
Mandarin (Clev) Orange and red	.50	1.00
76 Mauvine (Dean) Mauve	.50	1.00
Margaret Moor (Bliss) Reddish lilac	.50	1.00
Marjorie Tinley (Perry) S. & F. soft lavender blue	5.00	
87 Marsh Marigold (Bliss) Yellow and brown	1.50	3.00
78 Mary Garden (Farr) Dotted maroon	.35	.70
Mary Gibson (Perry)	7.50	
May Rose (Clev) Soft rose pink	.75	1.50
85 Medrano (Vilm) Smoky red	1.00	2.00
Memory (Yeld) Mauve and gold	1.50	3.00
Menetrier (Denis) S. buff, F. same shade with red purple markings	1.50	3.00
84 Merlin (Sturt) Mauve and purple	.50	1.00
Micheline Charraire (Denis) S. pure white, F. long flaring white; yellow beard	11.00	
Mid-West (Sass) Ruffled; dotted purple	1.50	
Mildred Presby (Farr) S. white, F. deep violet	2.50	
78 Minnehaha (Farr) White, maroon markings	.50	1.00
Miranda (Hort) Violet, early	.50	1.00

PLANT SHALLOW, ROOTS CLOSE TO SURFACE



	Each	3 for
87 Mlle. Schwartz (Den) Pale mauve	1.00	
Mme Abel Chautney (C. & LeC.)		
Old gold -----	3.00	6.00
Mme. Boulet (Den) Dotted mauve	.50	1.00
Mme. Boyer (Den) Mauve and violet	2.00	4.00
Mme. Cecile Bouscant (Mil) S. vio-		
let rose, F. darker rose -----	8.00	
74 Mme. Chereau White frilled blue ..	.35	.70
84 Mme. Cheri (Sturt) Violet pink ----	.75	1.50
85 Mme. Chobaut (Den) Buff and wine	.75	1.50
Mme. Durand (Denis) Tan and		
heliotrope effect -----	2.50	
78 Mme. de Sevigne (Den) Purple		
markings -----	.50	1.00
Mme. Henri Cayeau (Cay & Le)		
Similar to Ambassadeur -----	10.00	
Moa (Bliss) Dominion seedling. S.		
blue violet, F. violet purple -----	15.00	
85 Moliere (Vil) Dark Violet ----	.75	1.50
Mons. Austin (Den) Wine and yel-		
low -----	1.50	3.00
84 Monsignor (Vil) S. violet, F. purple	.35	.70
83 Montezuma (Farr) Dotted brown	.35	.70
Moonstone (Cleve) S. & F. pale		
blue -----	1.00	2.00
Morning Splendor (Shull) Red pur-		
ple -----	5.00	
82 Morwell (Bliss) S. & F. Blue purple	1.00	2.00
Mother of Pearl (Sturt) Pearl tints	.50	
76 Mrs. Alan Gray (Fos) Mauve and		
violet -----	.35	.70
73 Mrs. A. M. Brand (Fry) White ----	.35	.70

ALL RETAIL SHIPMENTS PREPAID

	Each	3 for
78 Mrs. Cowley (Bliss) Copper and purple -----	.50	1.00
Mrs. Marion Cran Pink toned; large; perfect shape -----	12.00	
Mrs. Walter Brewster (Vilm) S. light lavender blue, F. darker----	1.00	2.00
68 Mrs. Neubronner (Ware) Golden yellow; low grower -----	.35	.70
82 Mt Penn (Farr) Rose and lilac----	.50	1.00
74 Navajo (Farr) Bronze and maroon	.50	1.00
81 Neptune (Yeld) Blue and purple ..	.50	1.00
80 Nine Wells (Fos) Violet and purple	.50	1.00
77 Nirvana (Sturt) Buff and violet ..	.50	1.00
Ochracea-Coerulea Bronze; old gold effect -----	1.50	3.00
Oliver Perthuis Color similar to Dominion; tall -----	1.50	3.00
87 Opera (Vilm) Lilac and purple; good	1.00	2.00
78 Oriflamme (Vilm) Blue and purple	.75	1.50
88 Pallida Dalmatica Lavender -----	.35	.70
81 Parc de Neuilly (Ver) Deep violet	.35	.70
79 Parisiana (Vilm) White, edged lilac	.35	.70
Paulina (Hort) Lilac pink -----	1.50	3.00
75 Pauline (Farr) Pansy violet-----	.50	1.00
Peau Rouge (Cay) S. coppery red, F. violet carmine -----	2.50	
78 Perfection (Barr) Blue and dark violet -----	.35	.70
89 Phyllis Bliss (Bliss) Pale rose lavender -----	1.50	
Pink Pearl (Cleve) Soft pink ----	1.00	2.00
Pioneer (Bliss '24) Very fine; red purple self; distinct coloring -----	7.50	
77 Pocahontas (Farr) White, edged blue -----	.35	.70
Princess Beatrice Light lavender fine -----	1.00	2.00
72 Princess Victoria Louise (G. & K.) Yellow and crimson -----	.35	.70
83 Prosper Laugier (Ver) Bronze and ruby -----	.35	.70
Pont a Mousson (Mil) Yellow and purple -----	.75	1.50
Prospero (Yeld) Lavender and purple; large; beautiful -----	1.00	2.00
84 Quaker Lady (Farr) Smoky lavender. Admired by all -----	.35	.70

PLANT IN SUNNY LOCATION

	Each	3 for
75 Queen Alexandra (Barr) Fawn	.35	.70
90 Queen Caterina (Sturt) Pale violet	1.00	2.00
Queen Elinor (Hort)	.50	1.00
65 Queen Flavia Primrose yellow	.35	.70
74 Queen of May Pink	.35	.70
81 Raffet (Vilm) Dark blue	.50	1.00
Regan (Hort) Violet blue bicolor	1.00	
78 Red Cloud (Farr) Bronze and maroon	.35	.70
Red Cross (Cleve) Lavender and red	1.00	2.00
Renne Cayeux (Cay) S. white, F. red lilac	10.00	
Rhein Nixe (G. & K.) S. white, F. blue	.35	.70
Rheintraube (G. & K.) S. violet blue, F. deep purple	1.50	3.00
7.5 Rhoda Pink and rosy mauve	.50	1.00
76 Ring Dove (Fos) Pale violet	.50	1.00
Romola (Bliss) S. pale lilac, F. Velvety red violet	20.00	
73 Rosalind (Bliss) Pink mauve	.75	1.50
69 Rose Unique (Farr) S. & F. violet rose	.35	.70
82 Roseway (Bliss) Red pink	.75	1.50
Rubyd (Dykes) Ruby purple	1.50	3.00
Salonique White and purple	1.50	3.00
San Gabriel (Dean) Pinkish lavender	3.50	
Saul (Den) Yellow and maroon	1.00	2.00
83 Seminole (Farr) S. violet, F. crimson	1.00	2.00
77 Shalimar (Wal) Violet purple	.75	1.50
88 Shekinah (Sturt) Pale lemon yellow	1.00	2.00
76 Sherwin Wright (Koh) Golden yellow	.35	.70
Simon Vaissiere (Mil) Lord of June type	2.00	
83 Sindjka (Sturt) Smoky lavender	.75	1.50
Souv. de Loetita Michaud (Mil) S. blueish violet, F. same; extra fine	7.00	
93 Souv. de Mme. Gaudichau (Mil) rich purple. Nothing in it's class	1.25	2.50
81 Stamboul S. blue, F. violet blue	.50	1.00
Sunset (Den) Variegated yellow	1.50	3.00
Suzan Bliss (Bliss'22) Fine lilac pink	3.50	

PLAN TO VISIT THESE GARDENS

	Each	3 for
Suzanne Autissier (Den) Blue violet purple -----	1.00	2.00
Swazii (Bliss) Violet and reddish violet. Dominion seedling -----	18.00	
85 Sweet Lavender (Bliss) French grey; ruffled -----	1.50	3.00
75 Syphax (Bliss) Violet and crimson	.75	1.50
60 Taffeta (Cleve) Faun colored -----	.50	1.00
Taj Mahl (Sturt) White. Was \$100 now -----	4.00	
Tamar (Bliss) Reddish lilac -----	.50	1.00
74 Tammerlane (Vilm) Purple violet	.35	.70
Tenebrae (Bliss) Dominion seedling. S. violet purple, F. red purple	5.00	
Titan (Bliss) Dominion seedling. S. violet blue, F. violet purple -----	5.00	
Toreador (Cleve) Orange and red --	.75	1.50
Trautleib Soft rose -----	.35	.70
75 Tregastel (Mil) Violet and purple garnet -----	.35	.70
Trianon (Vilm) Pale buff -----	.50	1.00
81 Trojana Pale blue -----	.35	.70
Tropic Seas (Shull) S. violet, F. blue purple -----	4.00	
84 Troost (Den) Rose colored -----	.75	1.50
Turco (Vilm) Buff and violet -----	.50	1.00
74 Tunisie (Mil) Smoky heliotrope --	.35	.70
83 Ute Chief (Farr) Violet and purple	.50	1.00
85 Valery Mayet (Den) Bronze -----	1.00	2.00
80 Violacea Grandiflora Violet blue --	.35	.70
73 Walhalla (G. & K.) Blue and purple	.35	.70
Wedgewood (Dykes) Deep blue self Considered the best blue Iris -----	7.50	
71 W. F. Christman (Fry) White and purple -----	.35	.70
83 White Knight (Saun) White; good	.50	1.00
White Queen (Gey) Pure white; fine	1.00	2.00
84 W. J. Fryer (Fry) Yellow and maroon -----	.50	1.00
72 Wyomissing (Farr) Creamy white	.35	.70
Yoeman (Bliss) Dominion seedling. S. light violet, F. deep rose base	2.00	
75 Yvonne Pelletier Pale blue; tall --	.50	1.00
Zouave (Vilm) White and violet --	.50	1.00
75 Zua (Craw) White, frosted crepe --	.75	1.50
Zulu (Bliss) Dominion seedling. New and rare; fine -----	12.00	
Zwanenberg Cream and maroon --	.50	1.00

BEARDLESS IRIS

	Each	3 for
Dorthea K. Williamson (Willm) Violet	\$1.00	2.00
Orientalis, Blue King Brilliant blue	.50	
Orientalis, Snow Queen Ivory white	.50	
Sibirica, Grandis Dark blue	.50	
Sibirica, Lactea White	.50	
Sibirica, Mme. Butterfly (Cleve) Clear blue	.75	1.50
Sibirica, Perry's Blue (Per) Sky blue	.75	1.50
Sibirica, Sunnybrook (Cleve) Alice blue	.75	1.50
Sibirica, True Blue (Fry) True blue	.50	1.00
Versicolor	.50	

DWARF BEARDED IRIS

Citrea Lemon yellow	\$.35	.70
Cyanea Red purple	.35	.70
Graminae Red violet	.50	
Niobe Royal purple	.35	.70
Orange Queen Yellow	.50	1.00
Standard Light purple	.50	1.00
The Bride White	.35	.70

CLOSING OUT SALE TULIPS

	50	50	50	
	Large	Medium	Small	
B. D. L. Tonnaye, Pink	\$2.50	\$1.25	\$.63	all \$2.50
Dream, Lavender	2.50	1.25	.63	all 2.50

CLOSING OUT SALE NARCISSUS

	100	100	100	
	Large	Medium	Small	
Princeps, Yellow Trumpet	\$5.00	\$2.50	\$1.25	all \$5.00

ORIENTAL POPPIES

Lula A. Neely The best Oriental Poppy in the world. Red	each	\$5.00
Wurtembergia Bright red; enormous size; beautiful color		5.00

IRIS SHIPPING BEGINS JULY FIRST

EXTRAORDINARY PEONY COLLECTIONS

The Most Beautiful and Highest Rated Varieties
No Substitutions or Changes

If you are not familiar with varieties try one or more
of these collections, you will not be disappointed.

PEONY COLLECTION NO. 1.

A fine assortment for beginners. Assorted shades
and colors.

Edulis Superba. Early pink	-----	\$1.00	
Elwood Pleas. Light rose pink	-----	2.50	
Felix Crousse, Bright red	-----	1.00	
Festiva Maxima. Pure white	-----	1.00	
La Perle. Soft pink	-----	1.00	
Mme. Ducl. Pink; bomb	-----	1.00	
		<u>7.50</u>	\$5.00

PEONY COLLECTION NO. 2.

Notice these six most beautiful varieties and how
little they cost.

Baroness Schroeder. Late white	-----	\$1.50	
Elwood Pleas. Light rose pink	-----	2.50	
Karl Rosefield. Dark crimson	-----	1.50	
Mons. Jules Elie. Large; deep pink	-----	1.50	
Solange. Finest dark cream	-----	3.50	
Therese. Soft pink; the best	-----	3.50	
		<u>14.00</u>	\$10.00

PEONY COLLECTION NO. 3.

These six you will be most proud to have in your
garden.

Georgianna Shaylor. Rose pink	-----	\$4.00	
Jubilee. White. A prize winner	-----	3.00	
Longfellow. Cherry red	-----	3.50	
Lady Alex. Duff. Pale pink; beautiful	-----	3.00	
Tourangelle. Flesh tinted salmon	-----	3.00	
Walter Faxon. Salmon rose	-----	4.00	
		<u>20.50</u>	\$15 00

PEONY COLLECTION NO. 4.

Every one a show flower and most beautiful.

Milton Hill. Lilac rose; matchless	-----	\$5.00	
Mrs. Edw. Harding. White; exquisite	-----	15.00	
Richard Carvel. Bright crimson; frag- rant	-----	5.00	
Solange. Dark cream; rare color	-----	3.50	
Therese. The world's best pink	-----	3.50	
Walter Faxon. Salmon rose; unique	-----	4.00	
		<u>36.00</u>	\$25.00

PEONY COLLECTION NO. 5.

The six best money can buy. Each best in its class or color.

FUYAJO. Jap. Velvety mahogany	_____	\$6.00	
Isani Gidui. Jap. White; matchless	_____	15.00	
Kelway's Glorious. Purest white	_____	15.00	
Solange. Dark cream; rare color	_____	3.50	
Tamatbaco. Jap. Pink; rare form and color	_____	25.00	
Therese. The world's best pink	_____	3.50	
		<u>\$68.00</u>	\$50.00

ALL RETAIL SHIPMENTS PREPAID

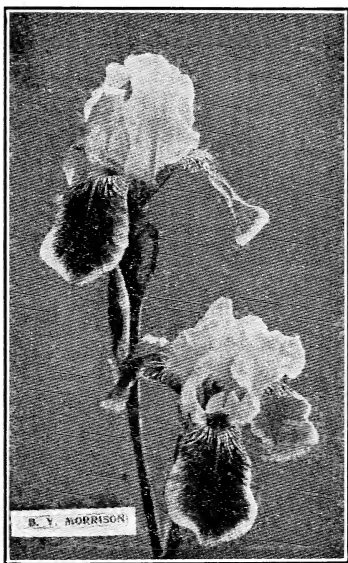

IRIS—B. Y. MORRISON

A most striking and beautiful variety. One of the best in its class

**GET YOUR ORDER IN EARLY
DELIVERY FREE—COAST TO COAST**

EXTRAORDINARY IRIS COLLECTIONS

**The Most Beautiful and Highest Rated Varieties
No Substitutions or Changes**

**If you are not familiar with varieties try one or more
of these collections, you will not be disappointed.**

IRIS COLLECTION NO. 1.

8.6 Archeveque, very dark purple	-----	\$.50
9.4 Ambassadeur, S. bronze, F. maroon	-----	1.00
8.8 B. Y. Morrison, S. violet, F. purple	-----	1.00
8.5 Dream, light pink	-----	1.00
8.7 Opera, lilac and purple	-----	1.00
Prospero, lavender and purple	-----	1.00
9.0 Queen Caterina, pale violet	-----	1.00
8.3 White Knight, white	-----	.50

\$7.00

\$5.00

IRIS COLLECTION NO. 2.

8.6 Afterglow, greyish lavender	-----	\$.50
9.4 Ambassadeur, S. bronze, F. maroon	-----	1.00
8.8 B. Y. Morrison, S. violet, F. purple	-----	1.00
9.4 Ballerine, S. violet, F. deeper	-----	1.00
8.5 Dream, light pink	-----	1.00
Valery Mayet, bronze	-----	1.00
Imperator, improved Seminole	-----	2.00
9.6 L.A. Williamson, S. violet F. purple	-----	.75
9.1 Lord of June, lavender blue	-----	1.00
8.4 Merlin, mauve purple	-----	.50
Mother of Pearl, pearl tints	-----	.50
8.7 Opera, lilac and purple	-----	1.00
Prospero, lavender and purple	-----	1.00
8.8 Shekinah, lemon yellow	-----	1.00
8.3 White Knight, white	-----	.50

\$13.75

\$10.00

IRIS COLLECTION NO. 3.

9.2 Asia S. silver, F. reddish	-----	\$4.00
Eclaireur Lilac and lavender	-----	1.50
Gold Imperial Gold	-----	4.00
Hypolyta Mauve	-----	1.50
Jacquine Guillot Lavender violet	-----	2.00
Jean Chevreau Brown spotted	-----	2.50
8.7 Marsh Marigold Yellow and maroon	-----	1.50
Mme. Abel Chautney Old gold	-----	2.50
Rubyd Ruby purple	-----	1.50
9.3 Souv. de Mme. Gaudichau Purple	-----	1.25
8.5 Sweet Lavender French grey	-----	1.50

\$23.75

\$15.00

**PRINTED BY
THE TINGLE PRINTING CO.
PITTSVILLE, MD.**